

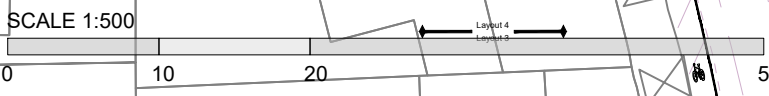

Key:	
	Footway
	Carriageway/Path Resurfacing
	Raised Table
	Planting
	Uncontrolled Crossing Tactile Paving
	Controlled Crossing Tactile Paving
	Corduroy (Hazard) Tactile Paving
	Sinusoidal Road Hump
	Proposed Kerb
	Proposed Dropped Kerb
	Existing Kerb
	Existing Line Marking to be Removed
	Proposed Yellow Line Marking
	Existing / Proposed Tree
	Existing / Proposed Sign & Post
	Existing / Proposed Lamp Column
	Existing / Proposed Gully
	Existing / Proposed Bollard
	Proposed 100mmØ Cycle or Shared-use Sign (placed onto street furniture)
	Existing Street Furniture to be Removed

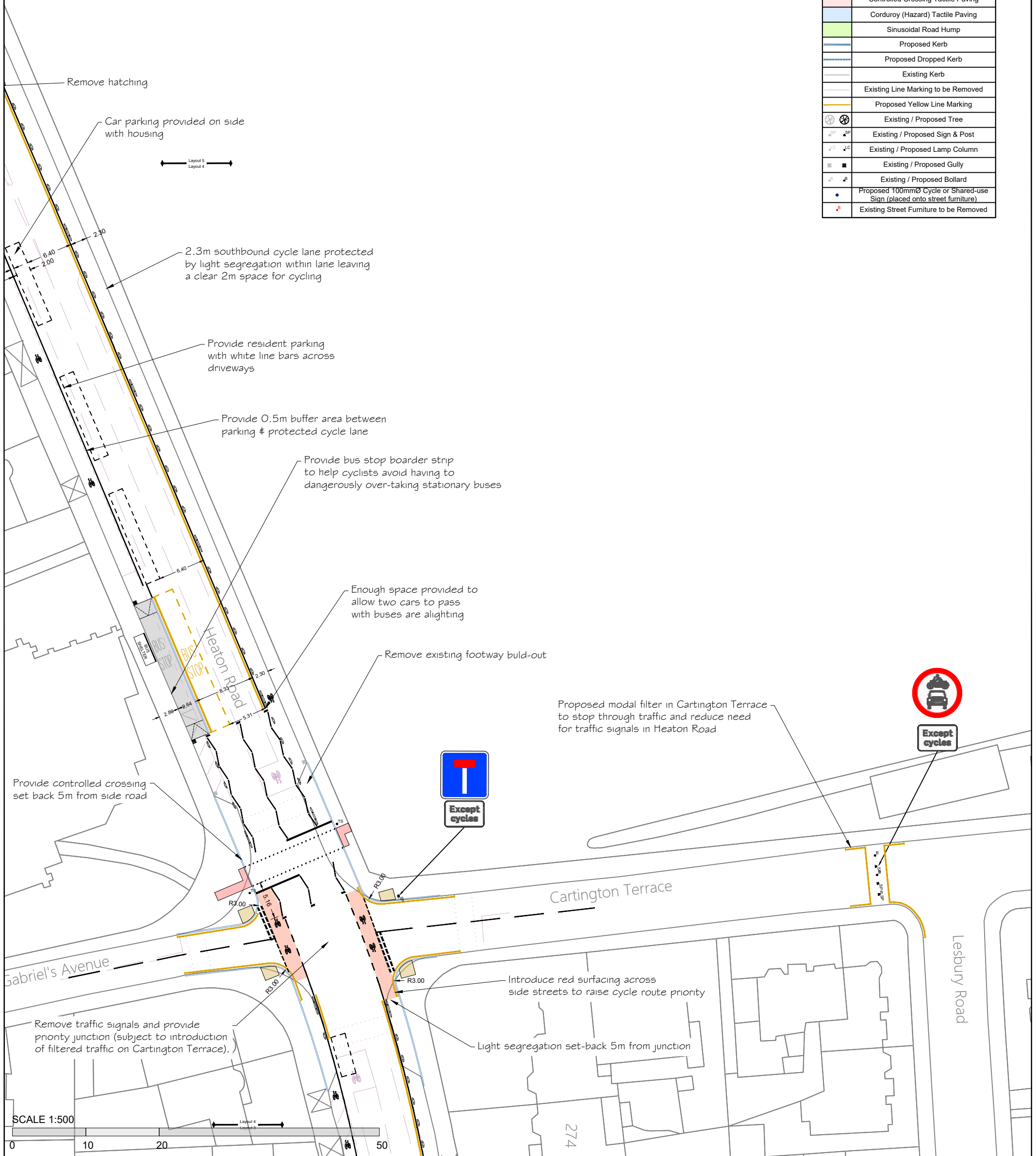

- Notes:**
1. All measurements in metres unless otherwise stated
 2. Proposed waiting restriction, lamp column, drainage and street furniture positions are indicative, exact spec and location to be determined at later stage
 3. Concept has been drawn using OS base mapping
 4. All proposed double yellow line marking are to be 'No Loading at any time'
 5. Street furniture highlighted red to be removed (subject to road safety audit)

These drawings have been produced with reference to the CDM Regulations 2015, Regulation 9.
 These Drawings are for planning approvals and are not to be used for construction purposes. It is the responsibility of the contractor and client to identify risks associated with the construction stage and to design appropriate measures to mitigate. The risks identified on the PJA Scheme Design Risk Assessment are based on the information available at the time of the design (drawing date) Where shown on PJA Design Drawings, the position of services is based on information provided by other parties at the time of the design and is for guidance only. It is the responsibility of the Client and Contractor to verify the exact position of any services before commencing works on site.
 The client is directed to Regulation 4 of the CDM 2015 Regulations: Client duties in relation to managing projects

Rev	Date	Description	Drawn	Checked

Client	Newcastle City Council
Project	Streets for People Heaton Road / Cartington Terrace
Drawing	Heaton & Ouseburn Concept Design Sheet 04 of 05

PHIL JONES ASSOCIATES
 transport planning consultants
 70 Cowcross Street, London, EC1M 6EL
 Tel: 020 7253 8902
 london@philjonesassociates.co.uk
 www.philjonesassociates.co.uk

Drawing No. 02503C-S4P-HO-C-09-04
 Status: For Discussion Purposes Only
 Scale at A3: 1:500
 Designed: JMQ
 Checked: xxx
 Date: 09/05/17

Ordnance Survey (c) 2016. All rights reserved. Licence number 10001596